Electronic SF424 (R&R) Application Process Through Grants.gov

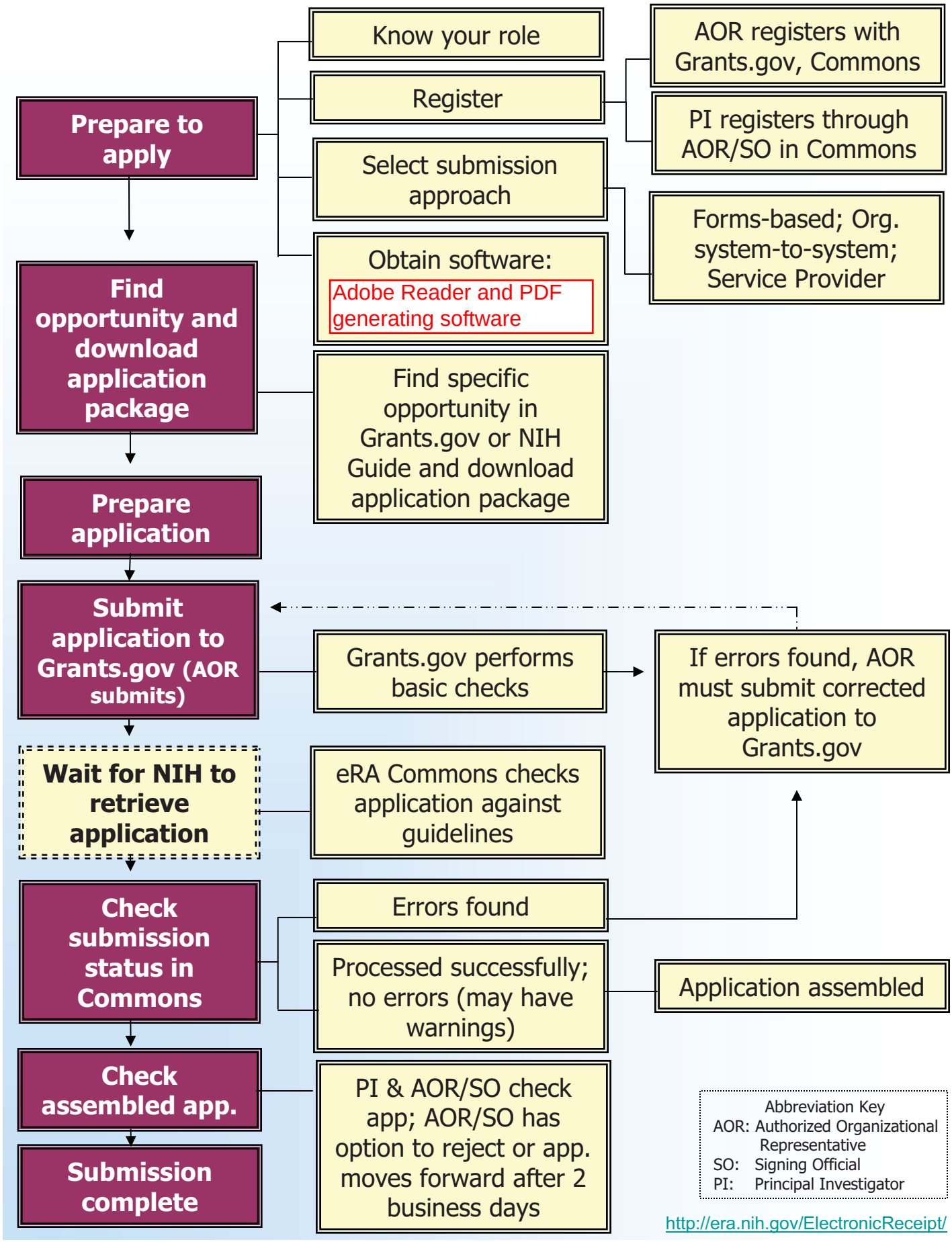

http://era.nih.gov/ElectronicReceipt/